

NAAC CYCLE-2

CRITERIA 2

TEACHING - LEARNING & EVALUATION

2.4.1 SANCTION LETTER INDICATING NUMBER OF POSTS

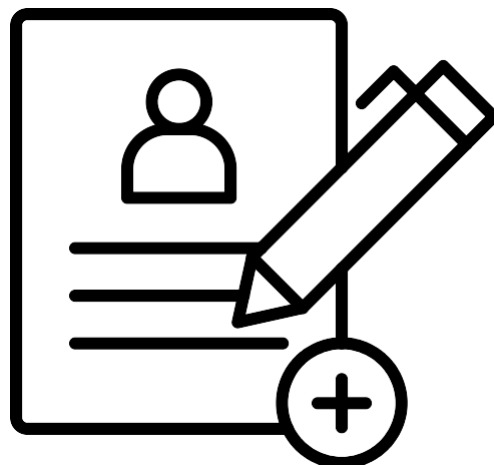

ALL INDIA COUNCIL FOR TECHNICAL EDUCATION



APPROVAL PROCESS HANDBOOK

2018-2019

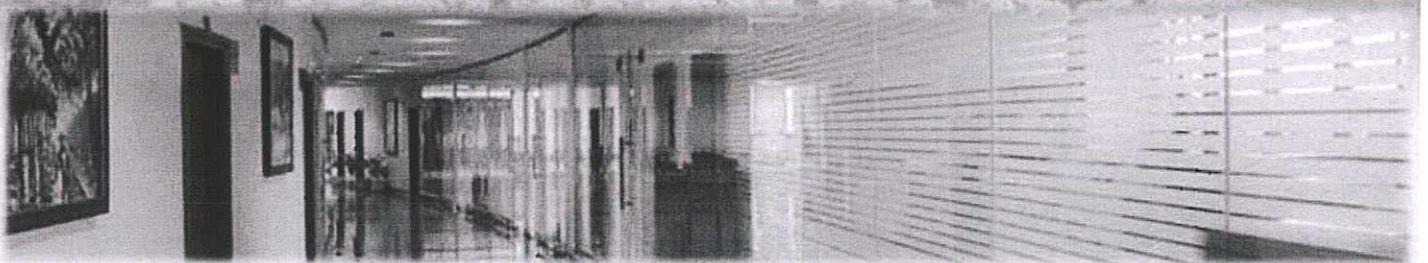

All India Council for Technical Education Approval Process Handbook (2018–19)

This Handbook is a Legal Document as per All India Council for Technical Education Act, 1987 (52 of 1987) and Section (4.11) of Gazette Policy Regulation No. F.No: AB/ AICTE/ REG/ 2016 of AICTE dated November 30, 2016 Notified on November 30, 2016 in the Gazette of India, Extraordinary, Part-III, Section-4 and amended on December 5, 2017

and

F. No.: AICTE/P&AP/PGDM/2017 dated December 14, 2017 All India Council for Technical Education (Norms and Standards for the Conduct of Post Graduate Diploma in Management) Regulations, 2017 Notified on December 14, 2017

and

Regulations for Vocational Education Notified on December 05, 2012 and All India Council for Technical Education (Grant of Approval for conducting Vocational Education Program, Community College Course(s) and Skill Knowledge Provider under National Skill Qualification Framework) Regulations, 2014 Notified on February 03, 2016



7.3 Post Graduate Degree Programme

Programme	Faculty: Student based on Approved Intake	Principal/ Director	Professor	Associate Professor	Assistant Professor	Total
		A	B	C	D	A+B+C+D
*Engineering and Technology	1:12	-	$\frac{S}{12xR}$	$\frac{S}{12xR}$	$\frac{S}{12xR}$	$\frac{S}{12}$
*Pharmacy	1:5	-	$\frac{S}{5xR}$	$\frac{S}{5xR}$	$\frac{S}{5xR}$	$\frac{S}{5}$
*Architecture and Planning						
a. Architecture	1:10	-	$\frac{S}{10xR}$	$\frac{S}{10xR}$	$\frac{S}{10xR}$	$\frac{S}{10}$
b. Planning	1:10	-	$\frac{S}{10xR}$	$\frac{S}{10xR}$	$\frac{S}{10xR}$	$\frac{S}{10}$
*Applied Arts and Crafts	1:10	-	$\frac{S}{10xR}$	$\frac{S}{10xR}$	$\frac{S}{10xR}$	$\frac{S}{10}$
*Hotel Management and Catering Technology	1:12		$\frac{S}{12xR}$	$\frac{S}{12xR}$	$\frac{S}{12xR}$	$\frac{S}{12}$
#MCA	1:20	1	$\frac{S}{20xR} - 1$	$\frac{S}{20xR} \times 2$	$\frac{S}{20xR} \times 6$	$\frac{S}{20}$
#MBA/ PGDM	1:20	1	$\frac{S}{20xR} - 1$	$\frac{S}{20xR} \times 2$	$\frac{S}{20xR} \times 6$	$\frac{S}{20}$

S - Sum of number of students as per "Approved Intake" for all years
 *R = (1+1+1), #R = (1+2+6)

Number for Science and Humanities Faculty depends on the University Curriculum.

The Second Shift shall have 50% Faculty from those working in Regular/First shift and 50% additional Faculty are to be appointed for each Second Shift Course.

For every Post Graduate Course, there should be at least one Professor with Ph.D. qualification.

Cadre Ratio shall be 1:2:6.

Shwale
COORDINATOR
 Internal Quality Assurance Cell
 Ashoka Business School, Gurgaon

Shwale
Director
 Ashoka Business School



2.4.1 (4)



APPROVAL PROCESS HANDBOOK

2019-20

ALL INDIA COUNCIL
FOR TECHNICAL EDUCATION

**All India Council for Technical Education
Approval Process Handbook
(2019–20)**



Handwritten signature or initials in blue ink.

7.3 Post Graduate Degree Programme

Programme	Faculty: Student based on Approved Intake	Principal/ Director	Professor	Associate Professor	Assistant Professor	Total
		A	B	C	D	A+B+C+D
*Engineering and Technology	1:12	-	$\frac{S}{12xR}$	$\frac{S}{12xR}$	$\frac{S}{12xR}$	$\frac{S}{12}$
*Pharmacy						
M.Pharm.	1:10	-	$\frac{S}{10xR}$	$\frac{S}{10xR}$	$\frac{S}{10xR}$	$\frac{S}{10}$
Pharm. D.	1:15	-	$\frac{S}{15xR}$	$\frac{S}{15xR}$	$\frac{S}{15xR}$	$\frac{S}{15}$
*Architecture and Planning						
a. Architecture	1:8	-	$\frac{S}{8xR}$	$\frac{S}{8xR}$	$\frac{S}{8xR}$	$\frac{S}{8}$
b. Planning	1:10	-	$\frac{S}{10xR}$	$\frac{S}{10xR}$	$\frac{S}{10xR}$	$\frac{S}{10}$
*Applied Arts Crafts and Design						
a. Applied Arts and Crafts	1:10	-	$\frac{S}{10xR}$	$\frac{S}{10xR}$	$\frac{S}{10xR}$	$\frac{S}{10}$
b. Design	1:7.5	-	$\frac{S}{7.5xR}$	$\frac{S}{7.5xR}$	$\frac{S}{7.5xR}$	$\frac{S}{7.5}$
*Hotel Management and Catering Technology	1:12	-	$\frac{S}{12xR}$	$\frac{S}{12xR}$	$\frac{S}{12xR}$	$\frac{S}{12}$
#MCA	1:20	1	$\frac{S}{20xR} - 1$	$\frac{S}{20xR} \times 2$	$\frac{S}{20xR} \times 6$	$\frac{S}{20}$
#MBA/ PGDM	1:20	1	$\frac{S}{20xR} - 1$	$\frac{S}{20xR} \times 2$	$\frac{S}{20xR} \times 6$	$\frac{S}{20}$

S - Sum of the number of students as per "Approved Intake" for all years
 *R = (1+1+1), In case of non-availability of qualified Professor, an Associate Professor may be considered.
 #R = (1+2+6)

In Integrated Planning Course, Faculty requirement is 1:16 for the first three years and 1:10 for the next two years.

Cadre Ratio shall be 1:2:6 (Not applicable to Diploma Level).

However, Institutions Deemed to be Universities/ Institutions having Accreditation/ Autonomy status shall maintain a better Cadre ratio.

Shweta
COORDINATOR
 Internal Quality Assurance Cell
 Ashoka Business School, Gurgaon



Shweta
Director
 Ashoka Business School



APPROVAL PROCESS HANDBOOK

2020 - 21

**ALL INDIA COUNCIL
FOR TECHNICAL EDUCATION**

**All India Council for Technical Education
Approval Process Handbook
(2020–21)**

7.3 Post Graduate Degree Programme

Programme	Faculty: Student based on Approved Intake	Principal/ Director	Professor	Associate Professor	Assistant Professor	Total
		A	B	C	D	A+B+C+D
*Engineering and Technology	1:15	-	$\frac{S}{15xR}$	$\frac{S}{15xR}$	$\frac{S}{15xR}$	$\frac{S}{15}$
*Pharmacy						
M.Pharm.	1:10	-	$\frac{S}{10xR}$	$\frac{S}{10xR}$	$\frac{S}{10xR}$	$\frac{S}{10}$
Pharm.D.	1:15	-	$\frac{S}{15xR}$	$\frac{S}{15xR}$	$\frac{S}{15xR}$	$\frac{S}{15}$
*Architecture and Planning						
a. Architecture	1:8	-	$\frac{S}{8xR}$	$\frac{S}{8xR}$	$\frac{S}{8xR}$	$\frac{S}{8}$
b. Planning	1:10	-	$\frac{S}{10xR}$	$\frac{S}{10xR}$	$\frac{S}{10xR}$	$\frac{S}{10}$
*Applied Arts Crafts and Design						
a. Applied Arts and Crafts	1:10	-	$\frac{S}{10xR}$	$\frac{S}{10xR}$	$\frac{S}{10xR}$	$\frac{S}{10}$
b. Design	1:7.5	-	$\frac{S}{7.5xR}$	$\frac{S}{7.5xR}$	$\frac{S}{7.5xR}$	$\frac{S}{7.5}$
*Hotel Management and Catering Technology	1:12	-	$\frac{S}{12xR}$	$\frac{S}{12xR}$	$\frac{S}{12xR}$	$\frac{S}{12}$
#MCA	1:20	1	$\frac{S}{20xR} - 1$	$\frac{S}{20xR} \times 2$	$\frac{S}{20xR} \times 6$	$\frac{S}{20}$
#MBA/ PGDM	1:20	1	$\frac{S}{20xR} - 1$	$\frac{S}{20xR} \times 2$	$\frac{S}{20xR} \times 6$	$\frac{S}{20}$

S - Sum of the number of students as per "Approved Intake" for all years
 In case of non-availability of qualified Professor, an Associate Professor may be considered.
 *R = (1+1+1); #R = (1+2+6)

In Integrated Planning Course, Faculty requirement is 1:16 for the first three years and 1:10 for the next two years.

Cadre Ratio shall be 1:2:6 (Not applicable to Diploma Level).

However, Institutions Deemed to be Universities/ Institutions having Accreditation/ Autonomy status shall have **Faculty: Student ratio of 1:15** in Under Graduate Degree Level in Engineering and Technology and maintain a better Cadre ratio in order to achieve excellence in Technical Education. Considering the time required to complete the procedure for recruitment of Faculty, receiving Block grants from the concerned State Government, etc., all such Institutions shall have to create the necessary Faculty, Infrastructure and other facilities WITHIN 2 YEARS to fulfil the norms and an Affidavit for the same shall have to be submitted to AICTE.

Swale
COORDINATOR
 Internal Quality Assurance Cell
 Ashoka Business School, Nashik



Swale
Director
 Ashoka Business School



अखिल भारतीय तकनीकी शिक्षा परिषद
**ALL INDIA COUNCIL FOR
TECHNICAL EDUCATION**

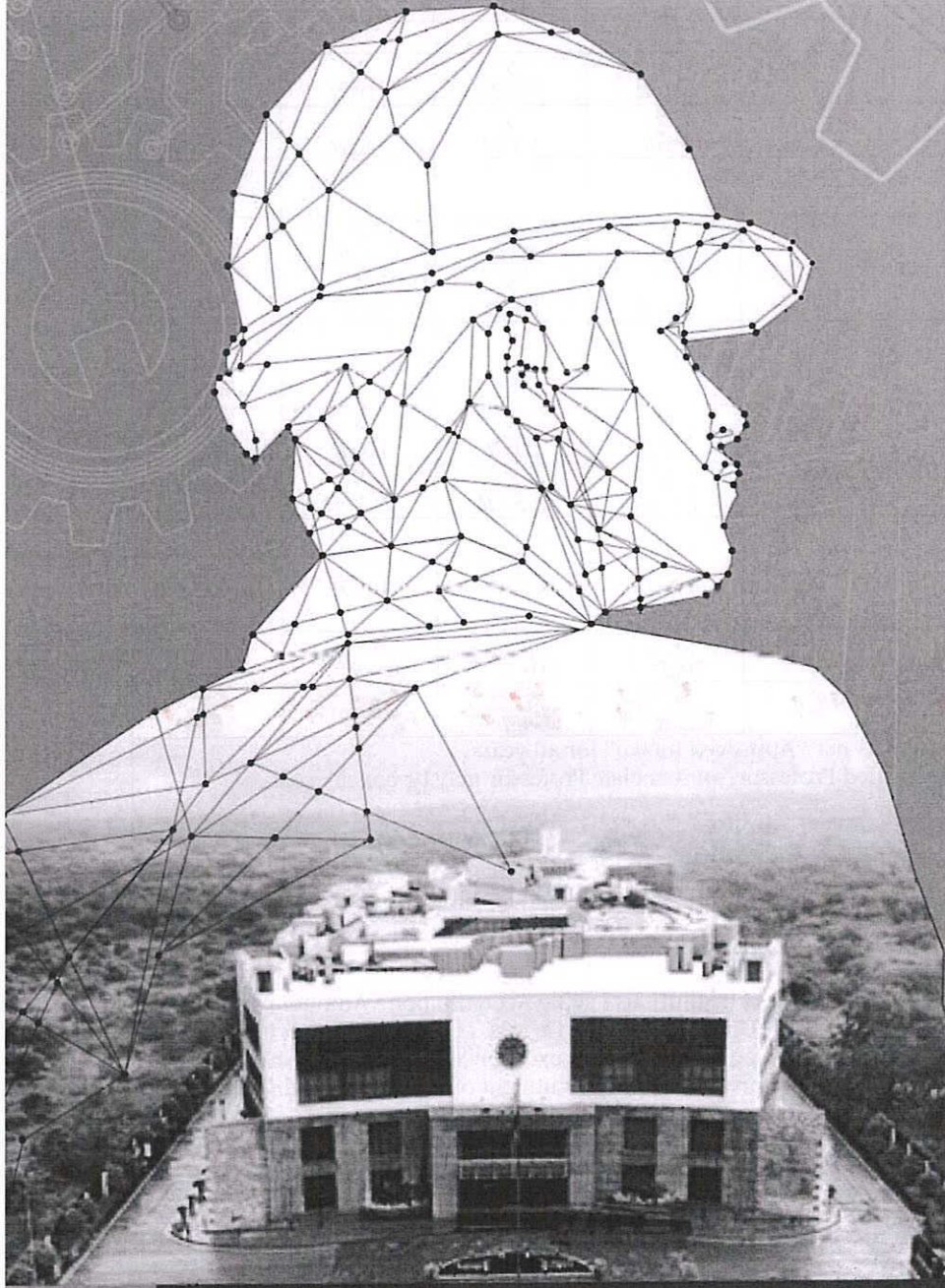
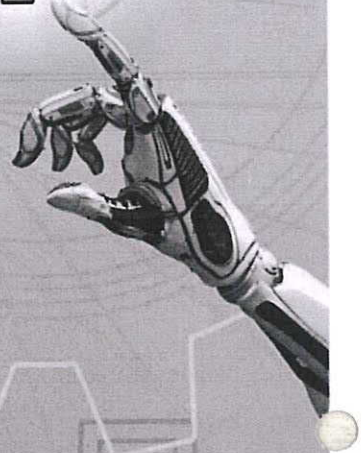

APPROVAL PROCESS HANDBOOK 2021-22

2.4.1 (11)

This Handbook is a Legal Document as per

All India Council for Technical Education Act, 1987 (52 of 1987)

and

All India Council for Technical Education (Mandatory Accreditation of all Programmes/ Courses in Technical Education Institution and University Departments and Institutions Deemed to be Universities imparting Technical Education) Regulations, 2014 Notified on 29th January, 2014

and

All India Council for Technical Education (Grant of Approval for conducting Vocational Education Programme, Community College Course(s) and Skill Knowledge Provider under National Skill Qualification Framework) Regulations, 2012 Notified on 5th December, 2012 and amended on 3rd February, 2016

and

All India Council for Technical Education (Norms and Standards for the Conduct of Post Graduate Diploma in Management) Regulations, 2017 Notified on 14th December, 2017

and

UGC (Categorisation of Universities (Only) for Grant of Graded Autonomy) Regulations, 2018 Notified on 12th February, 2018

and

All India Council for Technical Education (Categorisation of Standalone Institutions (SIs) for Grant of Graded Autonomy) Regulations, 2019 Notified on 18th January, 2019

and

All India Council for Technical Education (Categorisation of Standalone Institutions (SIs) for Grant of Graded Autonomy) Guidelines, 2019 Notified on 10th October, 2019

and

All India Council for Technical Education (Grant of Approvals for Technical Institutions) Regulations, 2020 Notified on 4th February, 2020 and amended on 24th February 2021

and

All India Council for Technical Education (Open and Distance Learning Education & Online Education) Guidelines, 2021 Notified on 3rd March, 2021 and amended on 13th April, 2021

and

All India Council for Technical Education (Redressal of Grievance of Faculty/Staff Member) Regulations, 2021 vide F.No. 103/AICTE/ PGRC/Regulation/2021 Notified on 25th March, 2021



2.4.1 (12)

7.3 Post Graduate Degree Programme

Programme	Faculty: Student based on Approved Intake	Principal/ Director	Professor	Associate Professor	Assistant Professor	Total
		A	B	C	D	A+B+C+D
*Engineering and Technology	1:15	-	$\frac{S}{15 \times R}$	$\frac{S}{15 \times R}$	$\frac{S}{15 \times R}$	$\frac{S}{15}$
Planning	1:10	-	$\frac{S}{10 \times R}$	$\frac{S}{10 \times R}$	$\frac{S}{10 \times R}$	$\frac{S}{10}$
Applied Arts and Crafts	1:10	-	$\frac{S}{10 \times R}$	$\frac{S}{10 \times R}$	$\frac{S}{10 \times R}$	$\frac{S}{10}$
Design	1:7.5	-	$\frac{S}{7.5 \times R}$	$\frac{S}{7.5 \times R}$	$\frac{S}{7.5 \times R}$	$\frac{S}{7.5}$
*Hotel Management and Catering Technology	1:12	-	$\frac{S}{12 \times R}$	$\frac{S}{12 \times R}$	$\frac{S}{12 \times R}$	$\frac{S}{12}$
#MCA	1:20	1	$\frac{S}{20 \times R} - 1$	$\frac{S}{20 \times R} \times 2$	$\frac{S}{20 \times R} \times 6$	$\frac{S}{20}$
#MBA/ PGDM	1:20	1	$\frac{S}{20 \times R} - 1$	$\frac{S}{20 \times R} \times 2$	$\frac{S}{20 \times R} \times 6$	$\frac{S}{20}$

\frac{S} = Sum of the number of students as per "Approved Intake" for all years. In case of non-availability of qualified Professor, an Associate Professor may be considered.
 *R = (1+1+1); #R = (1+2+6)

In case of non-availability of qualified Professor, an Associate Professor may be considered.

In Integrated Planning Course, Faculty requirement is 1:16 for the first three years and 1:10 for the next two years.

Cadre Ratio shall be 1:2:6 (Not applicable to Diploma Level).

However, Institutions Deemed to be Universities/Institutions having Accreditation/Autonomy status shall have Faculty: Student ratio of 1:15 in Under Graduate Degree Level in Engineering and Technology and maintain a better Cadre ratio in order to achieve excellence in Technical Education & Research.

Considering the time required to complete the procedure for recruitment of Faculty, receiving Block grants from the concerned State Government, etc., all such Institutions shall have to create the necessary Faculty, Infrastructure and other facilities WITHIN 2 YEARS (AY 2020-21 & 2021-22) to fulfil the norms and an Affidavit for the same shall have to be submitted to AICTE.

Sivale
COORDINATOR
 Internal Quality Assurance Cell
 Ashoka Business School, Nashik



Sivale
Director
 Ashoka Business School

2.4.1 (13)

75
आज़ादी का
अमृत महोत्सव

ALL INDIA COUNCIL FOR TECHNICAL EDUCATION

अखिल भारतीय तकनीकी शिक्षा परिषद

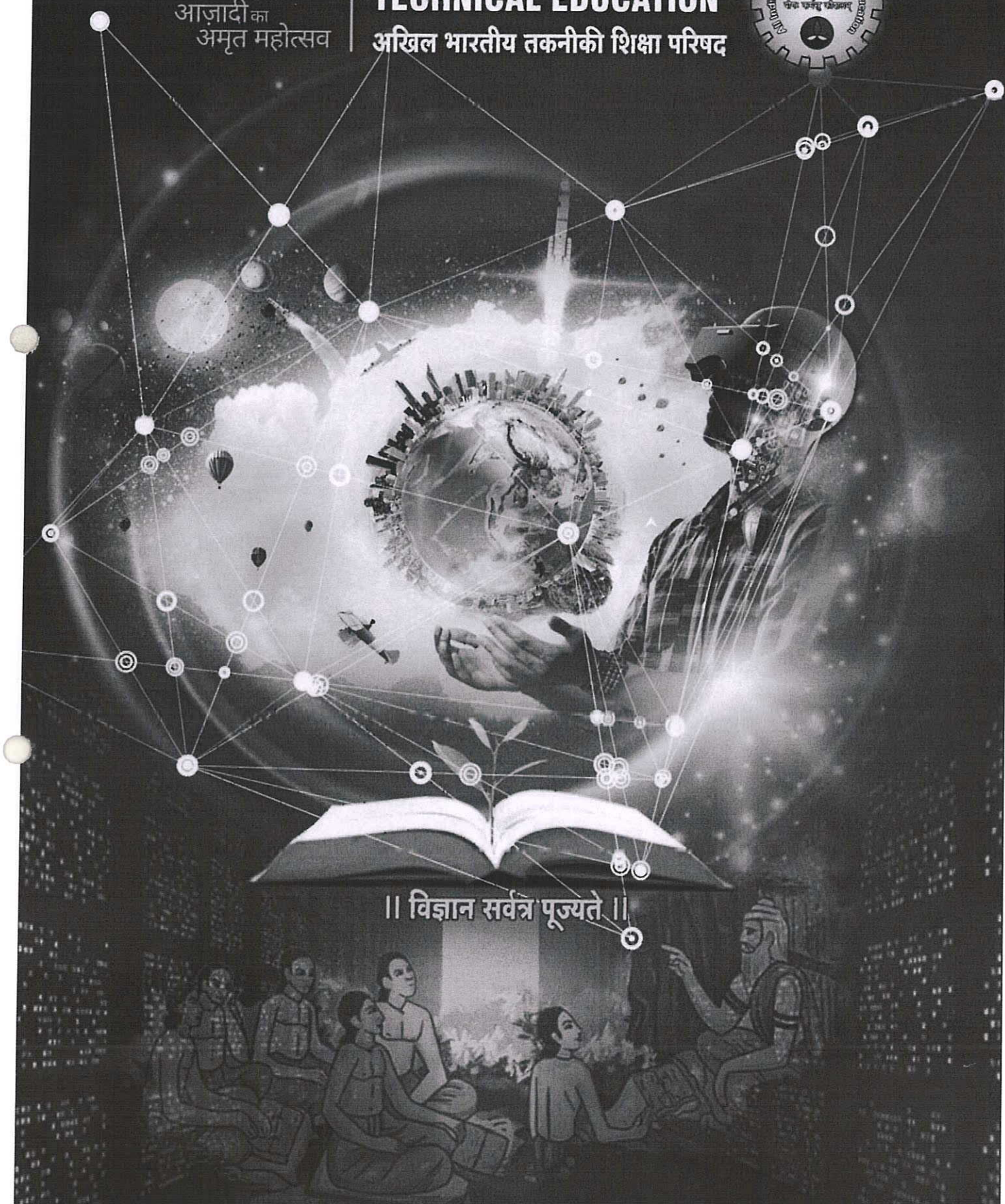

॥ विज्ञान सर्वत्र पूज्यते ॥

2.4.1 (14)



Ministry of Education
Government of India

75
Azadi Ka
Amrit Mahotsav



RECOGNITION

The Ministry of Education's Tableau has been adjudged as one of the best Tableau (under Central Ministries/Depts. Category), presented on the 73rd Republic Day Parade (26th January, 2022). This Tableau was conceptualized jointly by MoE's Innovation Cell and AICTE. The Tableau showcased the key aspects of National Education Policy 2020 (NEP 2020) through the theme 'Vedas to Metaverse'.

7.3 Post Graduate Degree Programme

Programme	Faculty: Student based on Approved Intake	Principal/ Director	Professor	Associate Professor	Assistant Professor	Total
		A	B	C	D	A+B+C+D
*Engineering and Technology	1:15	-	$\frac{S}{15 \times R}$	$\frac{S}{15 \times R}$	$\frac{S}{15 \times R}$	$\frac{S}{15}$
Planning	1:10	-	$\frac{S}{10 \times R}$	$\frac{S}{10 \times R}$	$\frac{S}{10 \times R}$	$\frac{S}{10}$
Applied Arts and Crafts	1:15	-	$\frac{S}{15 \times R}$	$\frac{S}{15 \times R}$	$\frac{S}{15 \times R}$	$\frac{S}{15}$
Design	1:15	-	$\frac{S}{15 \times R}$	$\frac{S}{15 \times R}$	$\frac{S}{15 \times R}$	$\frac{S}{15}$
*Hotel Management and Catering Technology	1:12	-	$\frac{S}{12 \times R}$	$\frac{S}{12 \times R}$	$\frac{S}{12 \times R}$	$\frac{S}{12}$
#MCA	1:20	1	$\frac{S}{20 \times R} - 1$	$\frac{S}{20 \times R} \times 2$	$\frac{S}{20 \times R} \times 6$	$\frac{S}{20}$
#MBA/ PGDM	1:20	1	$\frac{S}{20 \times R} - 1$	$\frac{S}{20 \times R} \times 2$	$\frac{S}{20 \times R} \times 6$	$\frac{S}{20}$

S - Sum of the number of students as per "Approved Intake" for all years In case of non-availability of qualified Professor, an Associate Professor may be considered.
 *R = (1+1+1); #R = (1+2+6)

In case of non-availability of qualified Professor, an Associate Professor may be considered.

In Integrated Planning Course, Faculty requirement is 1:16 for the first three years and 1:10 for the next two years.

Cadre Ratio shall be 1:2:6 (Not applicable to Diploma Level).

However, Institutions Deemed to be Universities/Institutions having Accreditation/Autonomy status shall have Faculty: Student ratio of 1:15 in Post Graduate Degree Level in MBA/MCA/PGDM and maintain a better Cadre ratio in order to achieve excellence in Technical Education & Research.

Considering the time required to complete the procedure for recruitment of Faculty, receiving Block grants from the concerned State Government, etc., all such Institutions shall have to create the necessary Faculty, Infrastructure and other facilities WITHIN 1 YEAR (AY 2022-23) to fulfil the norms and an Affidavit for the same shall have to be submitted to AICTE.



COORDINATOR
 Internal Quality Assurance Cell
 Ashoka Business School, Nashik



Director
 Ashoka Business School

[Faint, illegible text]

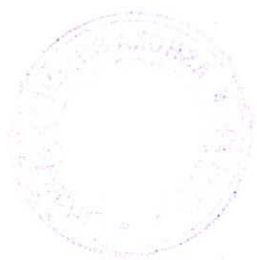
[Faint, illegible text]



[Handwritten signature or initials]